

McMillan Park Reservoir Historic District  
Name of Property

Washington, D.C.  
County and State

**Estimated Burden Statement:** Public reporting burden for this form is estimated to average 18 hours per response including time for reviewing instructions, gathering and maintaining data, and completing and reviewing the form. Direct comments regarding this burden estimate or any aspect of this form to the Office of Planning and Performance Management, U.S. Dept. of the Interior, 1849 C. Street, NW, Washington, DC.

United States Department of the Interior  
National Park Service

National Register of Historic Places  
Continuation Sheet

McMillan Park Reservoir Historic District
Name of Property Washington, D.C.
County and State
Name of multiple listing (if applicable)

Section number MAPS Page 1

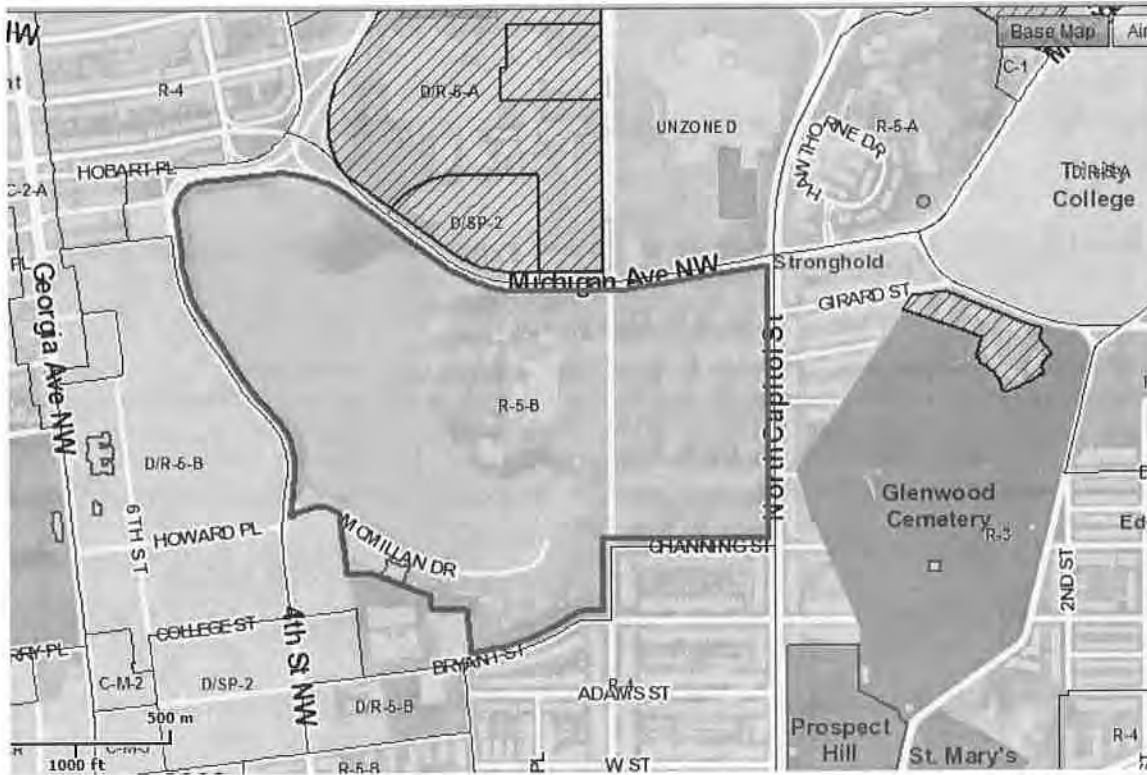

Map showing McMillan Park Reservoir Historic District  
(from Property Quest, D.C. Office of Planning, 2012)

United States Department of the Interior  
National Park Service

National Register of Historic Places  
Continuation Sheet

McMillan Park Reservoir Historic District
Name of Property Washington, D.C.
County and State
Name of multiple listing (if applicable)

Section number MAPS Page 2

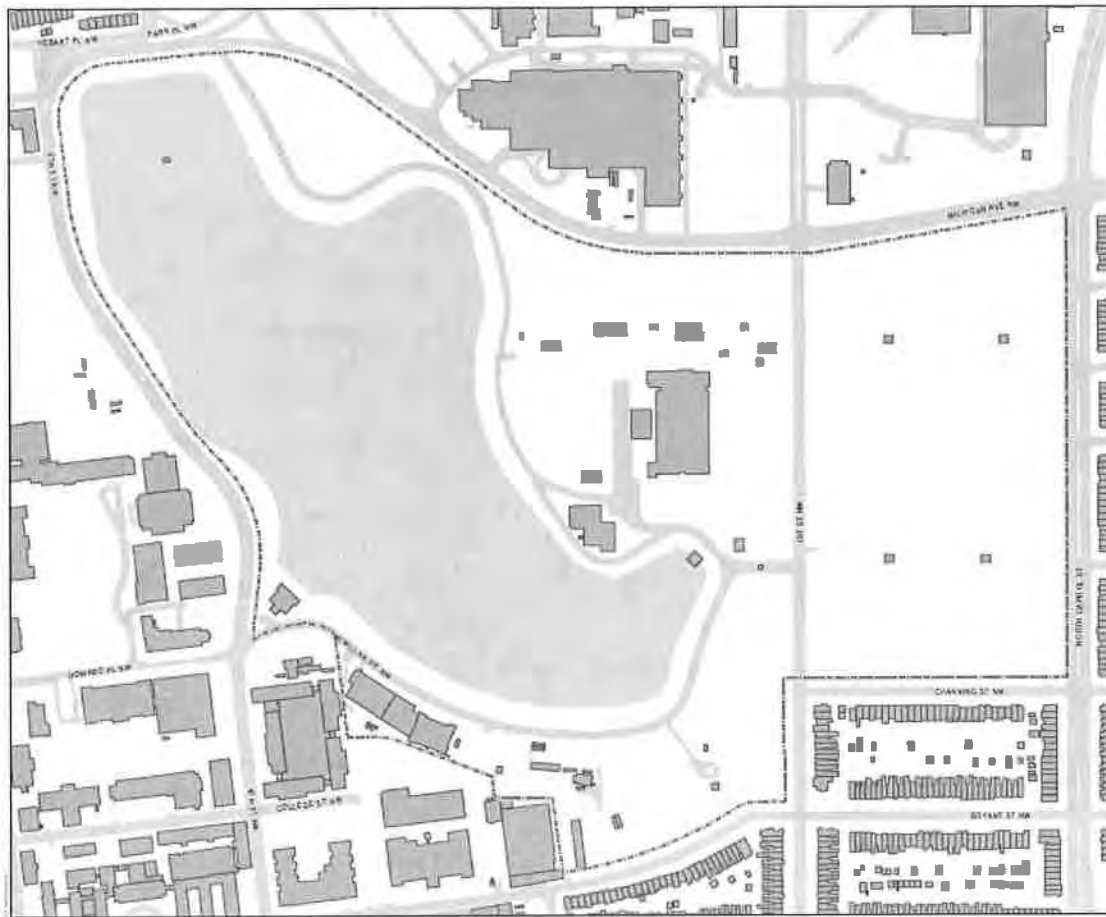

McMillan Park Reservoir  
Historic District



Historic District  
 Buildings

Feet  
 0 250 500

☆☆☆ Government of the  
 District of Columbia  
 Adrian M. Fenty, Mayor  
 Office of Planning - February 03, 2008  
 This map was created for planning  
 purposes from a variety of sources.  
 It is neither a survey nor a legal document.  
 Information provided by other agencies  
 should be verified with them where appropriate.

Site plan of McMillan Park Reservoir Historic District  
D.C. Office of Planning, 2008

United States Department of the Interior  
National Park Service

National Register of Historic Places  
Continuation Sheet

McMillan Park Reservoir Historic District
Name of Property Washington, D.C.
County and State
Name of multiple listing (if applicable)

Section number MAPS Page 3

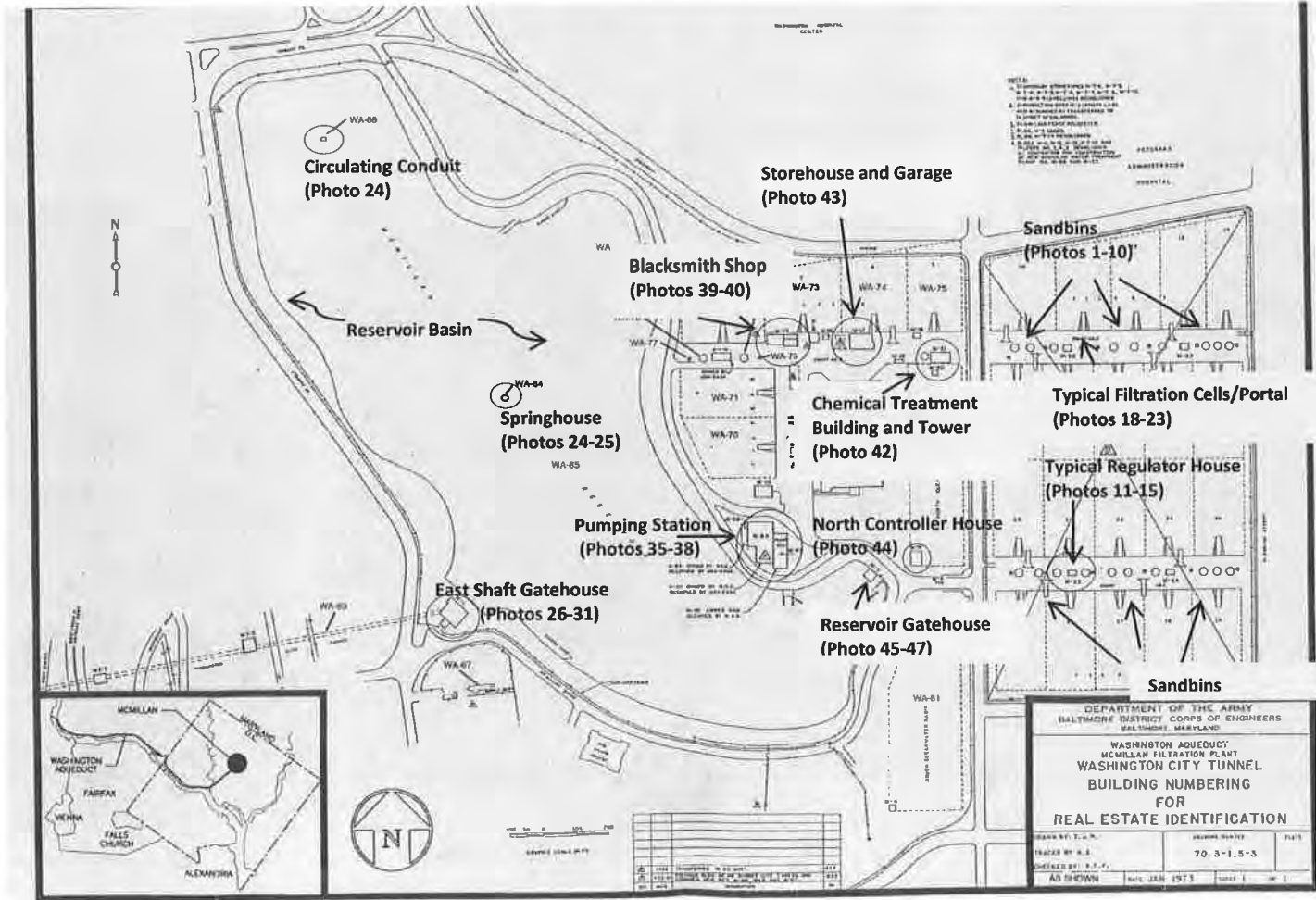

Site Plan and Key to Photographs

**United States Department of the Interior  
National Park Service**

**National Register of Historic Places  
Continuation Sheet**

McMillan Park Reservoir Historic District
Name of Property Washington, D.C.
County and State
Name of multiple listing (if applicable)

Section number Historic Images Page 1



Aerial Photo of Site, ca. 1930  
Courtesy of the Archives of the Washington Aqueduct

**United States Department of the Interior  
National Park Service**

**National Register of Historic Places  
Continuation Sheet**

McMillan Park Reservoir Historic District
Name of Property Washington, D.C.
County and State
Name of multiple listing (if applicable)

Section number Historic Images Page 2



View Looking East Through Court #3, ca. 1904

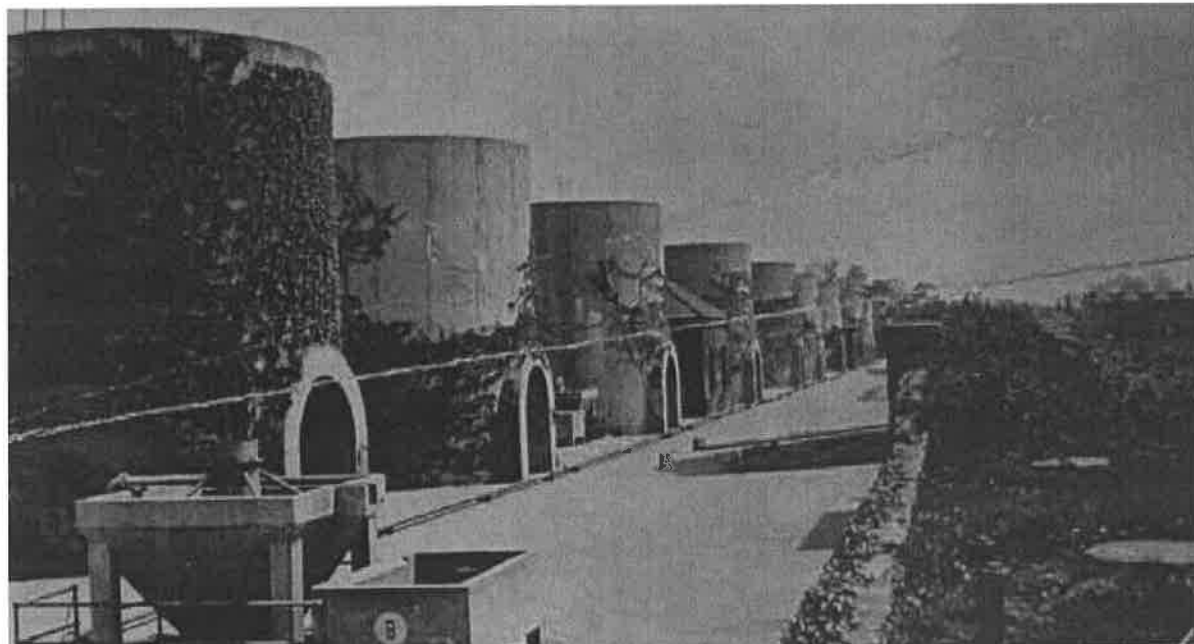

Service court #3 Looking East, 1944

**United States Department of the Interior  
National Park Service**

**National Register of Historic Places  
Continuation Sheet**

McMillan Park Reservoir Historic District
Name of Property Washington, D.C.
County and State
Name of multiple listing (if applicable)

Section number Historic Images

Page 3



View of Regulator House #1, 1944  
Courtesy of the Archives of the Washington Aqueduct

**United States Department of the Interior  
National Park Service**

**National Register of Historic Places  
Continuation Sheet**

McMillan Park Reservoir Historic District
Name of Property Washington, D.C.
County and State
Name of multiple listing (if applicable)

Section number Historic Images Page 4

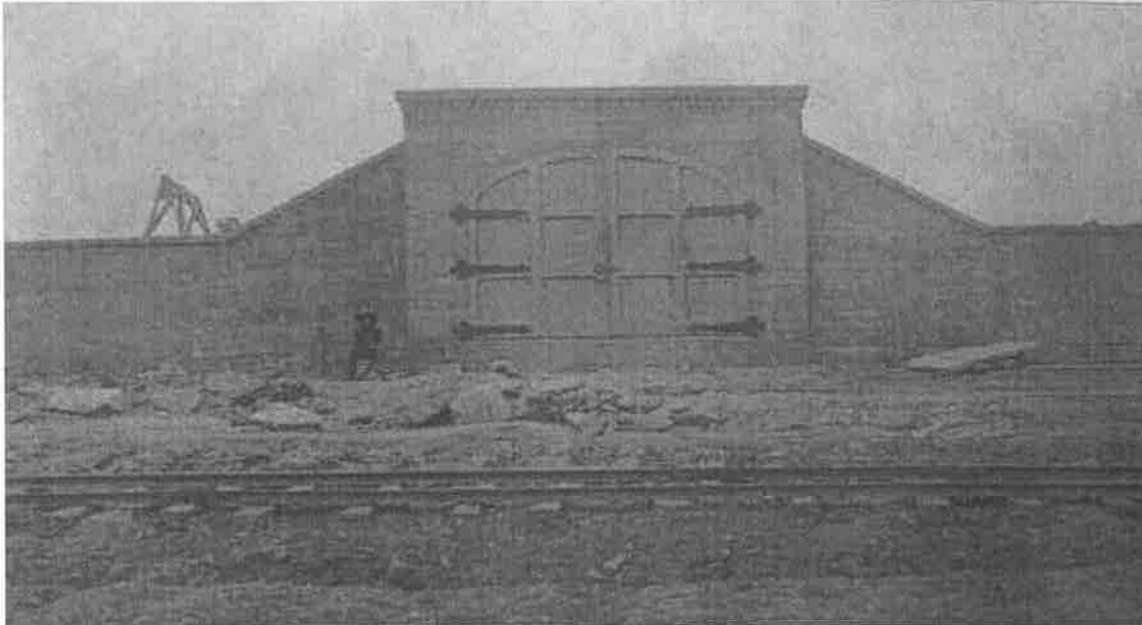

Construction of Filter Bed Portal, 1904  
Courtesy of the Archives of the Washington Aqueduct



View looking NE over filter beds, ca, 1910



**United States Department of the Interior  
National Park Service**

**National Register of Historic Places  
Continuation Sheet**

McMillan Park Reservoir Historic District
Name of Property Washington, D.C.
County and State
Name of multiple listing (if applicable)

Section number Historic Images Page 5

Courtesy of the Archives of the Washington Aqueduct

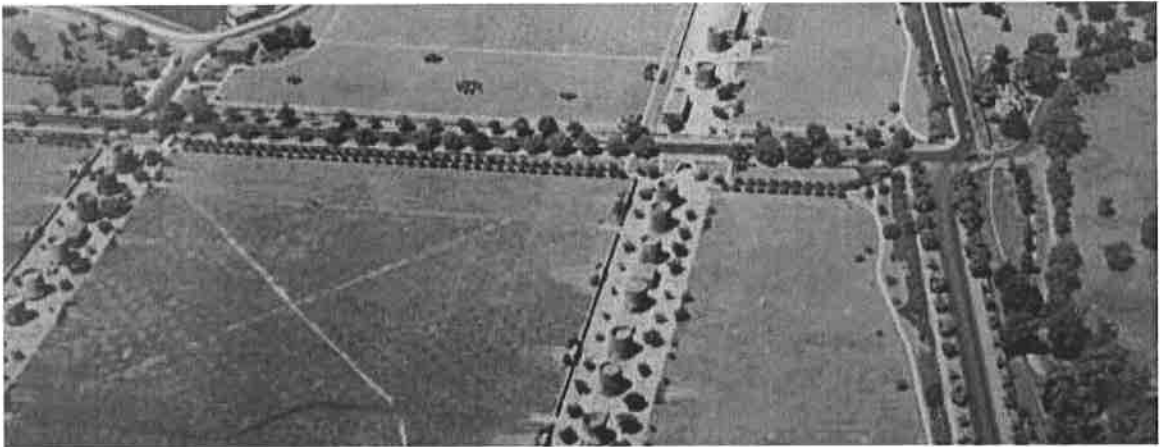

Aerial view of Olmsted Perimeter Plantings, 1930  
Courtesy of the Archives of the Washington Aqueduct



McMillan Memorial, east of First Street near intersection of Channing Street and First Street (c. 1911)  
Courtesy of the Archives of the Washington Aqueduct

**United States Department of the Interior  
National Park Service**

**National Register of Historic Places  
Continuation Sheet**

McMillan Park Reservoir Historic District
Name of Property Washington, D.C.
County and State
Name of multiple listing (if applicable)

Section number Historic Images Page 6



**Tractor and filter rake pulverizing the filter sand surface and filter operation (c. 1944)**  
Courtesy of the Archives of the Washington Aqueduct

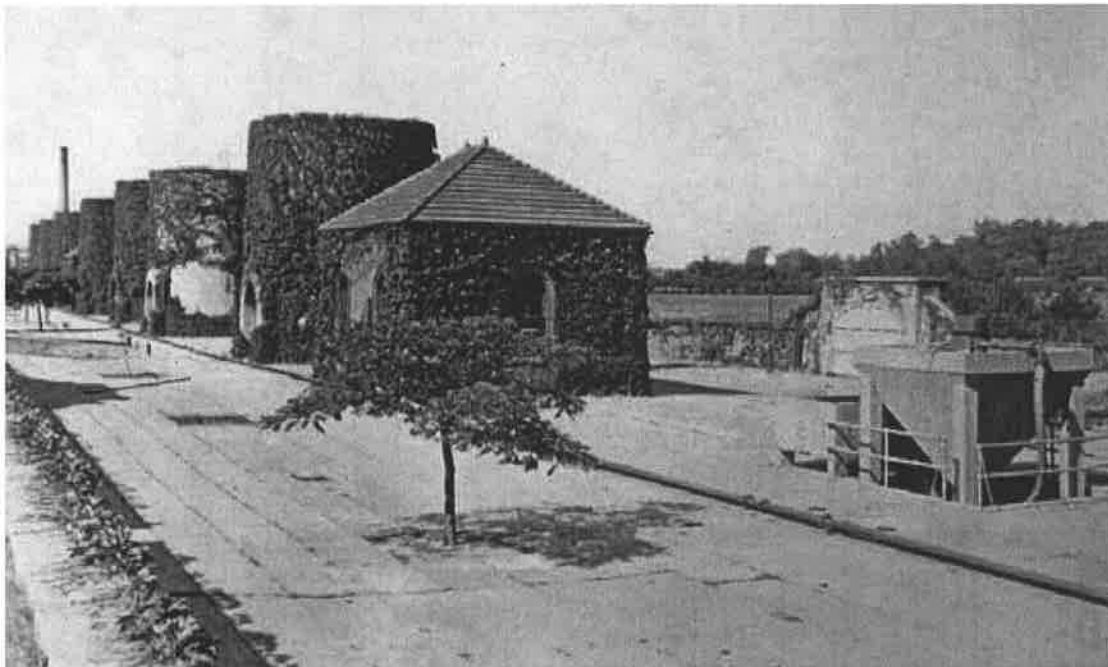

**View looking west on Court 3, ca. 1928**  
Courtesy of the Archives of the Washington Aqueduct

# McMillan Park Reservoir Historic District Washington, DC

WASHINGTON WEST QUADRANGLE  
DISTRICT OF COLUMBIA-MARYLAND-VIRGINIA  
7.5 MINUTE SERIES  
(TOPOGRAPHIC-BATHYMETRIC)

UNITED STATES  
DEPARTMENT OF THE INTERIOR  
GEOLOGICAL SURVEY

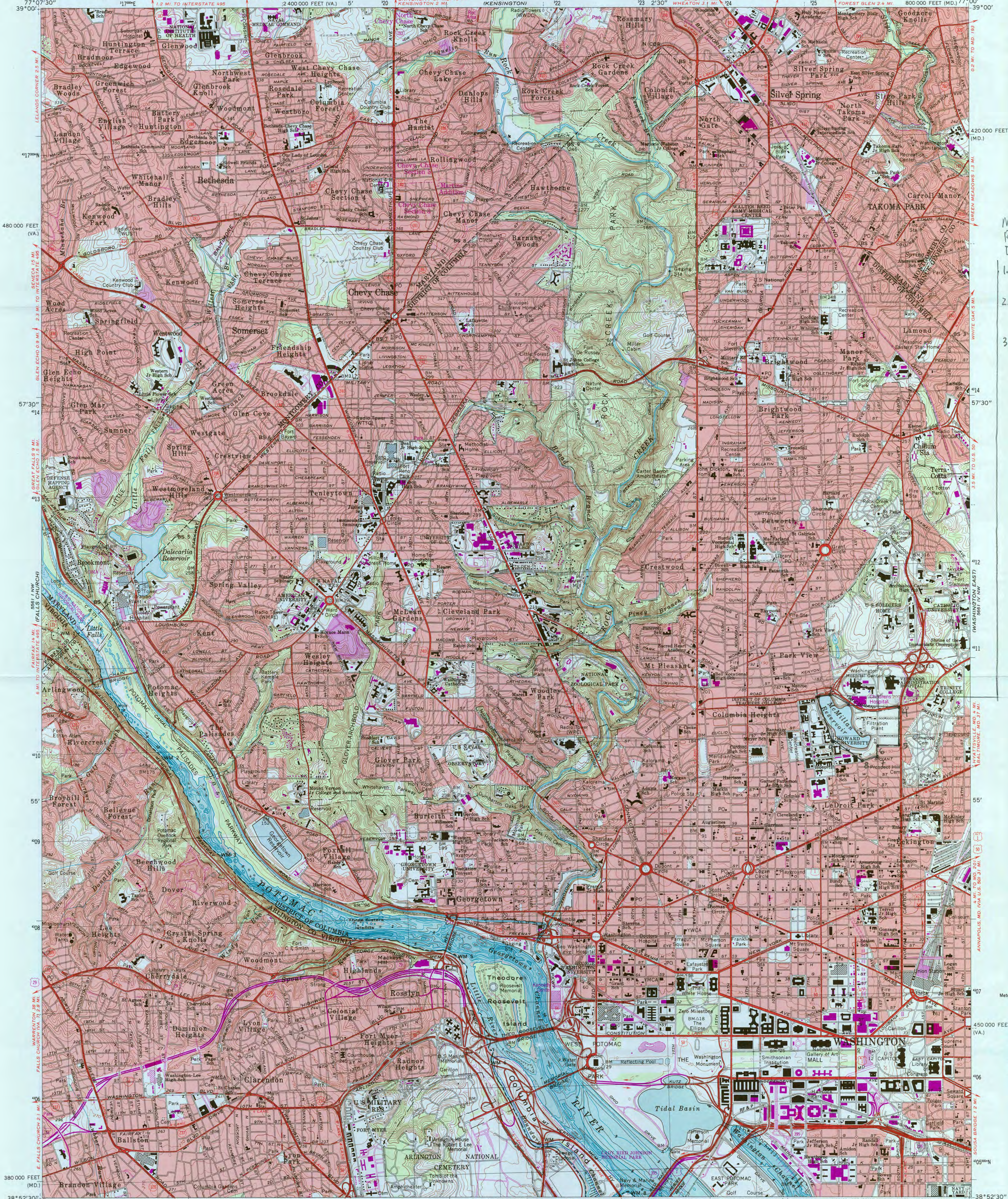

McMillan Park  
Reservoir Historic  
District  
1. 1/18/324902  
4310500  
2. 1/18/325065  
4310484  
3. 1/18/32523  
4310300



Mapped, edited, and published by the Geological Survey and the National Ocean Service  
Control by USGS, NOS/NOAA, NCPs, and WSSC  
Compiled by photogrammetric methods from aerial photographs taken 1955. Field checked 1956. Revised 1965  
Bathymetry compiled by the National Ocean Service from tide-coordinated hydrographic surveys. This information is not intended for navigational purposes  
Mean low water (dotted) line and mean high water (heavy solid) line compiled by NOS from tide-coordinated aerial photographs. Apparent shoreline (outer edge of vegetation) shown by light solid line  
Polyconic projection. 10,000-foot grid ticks based on Maryland coordinate system, and Virginia coordinate system, north zone  
1000-meter Universal Transverse Mercator grid, zone 18  
1927 North American Datum  
To place on the predicted North American Datum 1983 move the projection lines 8 meters south and 26 meters west as shown by dashed corner ticks  
Red tint indicates areas in which only landmark buildings are shown. There may be private inholdings within the boundaries of the National or State Reservations shown on this map  
Revisions shown in purple and woodland compiled in cooperation with Commonwealth of Virginia agencies from aerial photographs taken 1981 and other sources. This information not field checked  
Map edited 1983  
Purple tint indicates extension of urban areas

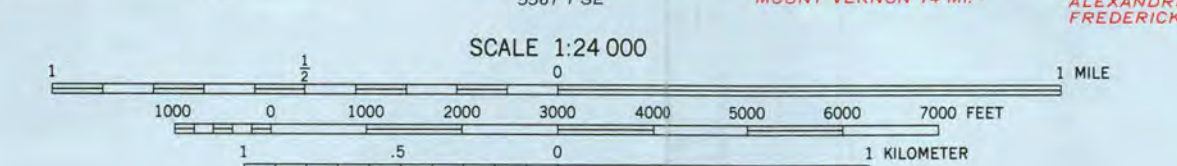
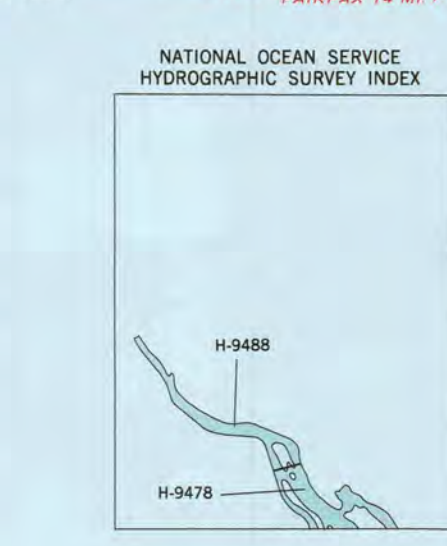

CONTOUR INTERVAL 10 FEET  
NATIONAL GEODETIC VERTICAL DATUM OF 1929  
BATHYMETRIC CONTOUR INTERVAL 1 METER WITH SUPPLEMENTARY 0.5 METER CONTOURS-DATUM IS MEAN LOW WATER  
THE RELATIONSHIP BETWEEN THE TWO DATUMS IS VARIABLE  
THE MEAN RANGE OF TIDE IS APPROXIMATELY 0.4 METER

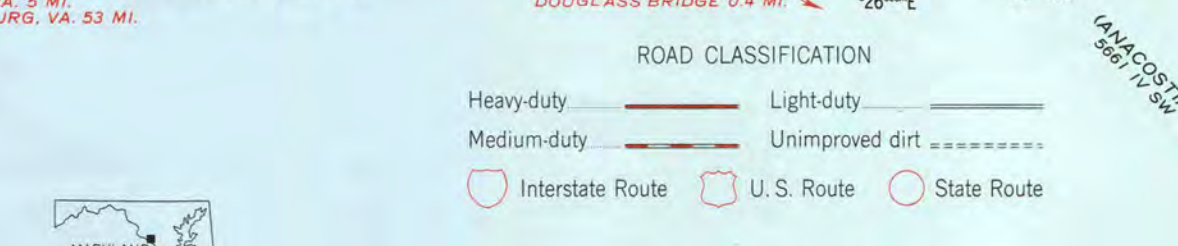

WASHINGTON WEST, D.C.-MD.-VA.  
38077-H1-TB-024  
1965  
PHOTOREVISED 1983  
BATHYMETRY ADDED 1982  
DMA 5961 I NE-SERIES V833

HYDROGRAPHIC SURVEY INFORMATION

Survey Number	Survey Date	Survey Scale	Survey Line Spacing (Naut. Miles)
H-9478	1977	1:5,000	01-08
H-9488	1976	1:5,000	01-05

BASE MAP COMPLIES WITH NATIONAL MAP ACCURACY STANDARDS  
BATHYMETRIC SURVEY DATA COMPLIES WITH INTERNATIONAL HYDROGRAPHIC ORGANIZATION (IHO) SPECIAL PUBLICATION 44 ACCURACY STANDARDS AND/OR STANDARDS USED AT THE DATE OF THE SURVEY  
FOR SALE BY U.S. GEOLOGICAL SURVEY  
DENVER, COLORADO 80225, OR RESTON, VIRGINIA 22092  
NATIONAL OCEAN SERVICE, ROCKVILLE, MARYLAND 20852  
AND VIRGINIA DIVISION OF MINERAL RESOURCES, CHARLOTTESVILLE, VIRGINIA 22903  
A FOLDER DESCRIBING TOPOGRAPHIC MAPS AND SYMBOLS IS AVAILABLE ON REQUEST

UTM GRID AND 1983 MAGNETIC NORTH DECLINATION AT CENTER OF SHEET  
MAYLAND  
QUADRANGLE LOCATION  
METERS 0 5 10 15 20 25  
DEPTH GRADIENT  
Exposed at low tide  
Maximum depth









